

NOTES

FOR ADDITIONAL NOTES, SEE TYPICAL SECTION AND GENERAL DRAWING SHEETS.

STAGGER TIMBER DECK PLANKS BUTT JOINTS AT 4FT MINIMUMS FROM ADJACENT RUNS.

ATTACH TIMBER DECK PLANKS TO NAILERS WITH TWO STRUCTURAL SCREWS PER TIMBER DECK PLANK.

AVOID HITTING NAILER BOLTS WHEN DRIVING TIMBER DECK SCREWS.

SEE BEAM DETAILS FOR SPACING OF TIMBER BOLTS IN TOP FLANGE OF ROLLED BEAM.

COUNTERSINK TIMBER BOLT AND STRUCTURAL SCREW HEADS TO BE FLUSH WITH TIMBER SURFACE.

TRIM THE EDGE NAILER FLUSH WITH THE EDGE OF DECK.

DECK PLANK WIDTH MAY BE CUT TO 6" (MIN.) TO FIT WITHIN LIMITS OF TIMBER DECK. ALL DECK PLANKS ATTACHED TO THE EDGE NAILER SHALL BE FULL WIDTH. CUT BOARDS WILL NOT BE PERMITTED TO BE PLACED ADJACENT TO ONE ANOTHER.

FINAL JOINT SEALS SHALL NOT BE INSTALLED UNTIL THE OVERLAY IS COMPLETE.

THE MANUFACTURER IS TO PROVIDE THE NOMINAL UNCOMPRESSED SEAL WIDTH OF THE BACKER ROD FOR THE SIZE OF THE OPENING ON THE PLANS AND ACCOMODATE THE MINIMUM EXPANSION SHOWN ON THE PLANS.

POURABLE SILICONE JOINT SEALANT SHALL BE INSTALLED AS PER THE MANUFACTURER'S RECOMMENDATIONS.

THE CONTRACTOR WILL NOT BE PERMITTED TO FORM THE JOINTS IN LIEU OF SAWING THE JOINT.

FOR POURABLE SILICONE JOINT SEALANT, SEE SPECIAL PROVISIONS.

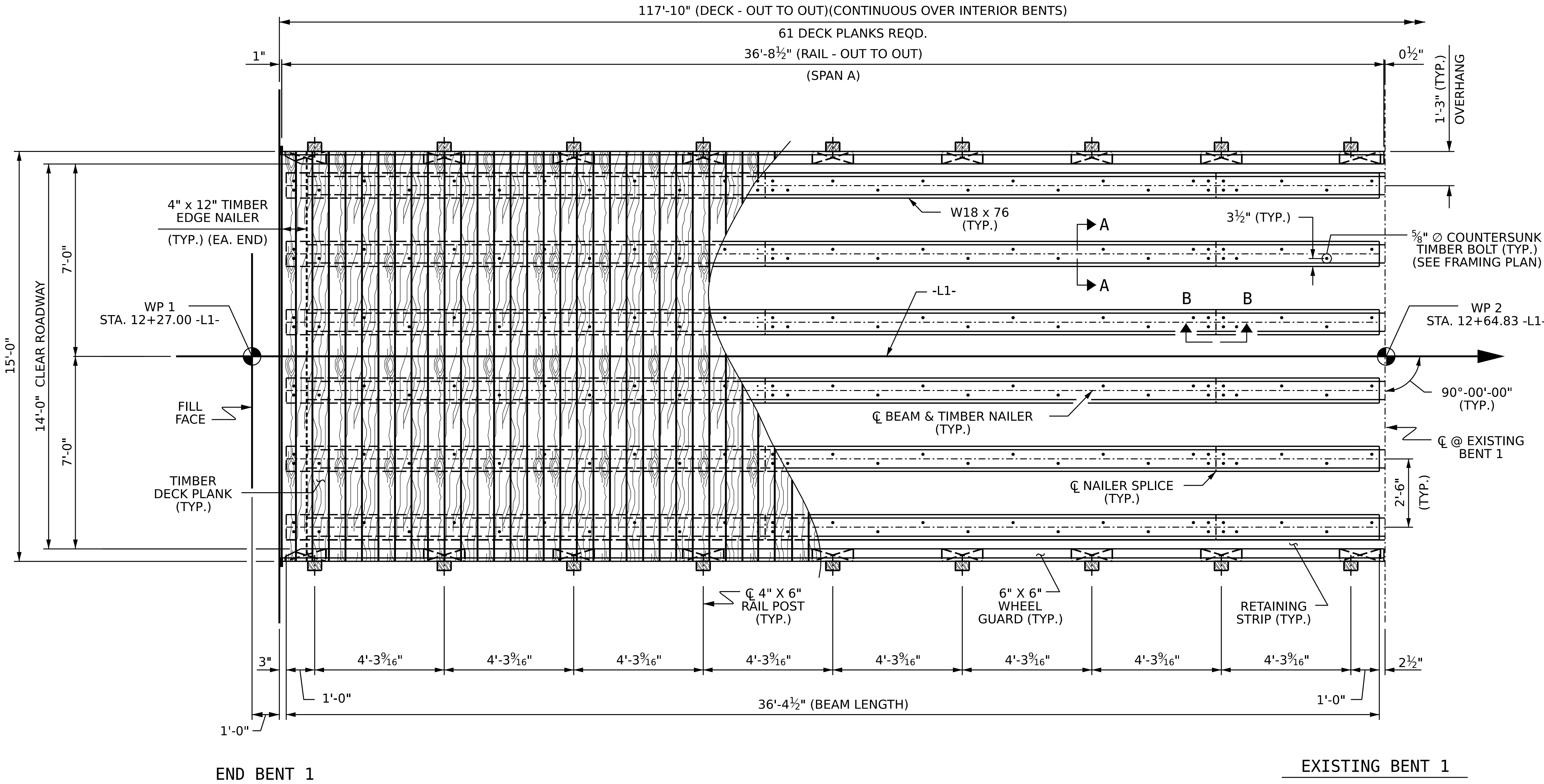

PROJECT NO. **30001.WIUM.002**  
**WAKE** COUNTY

STATION: **12+87.00 -L1-**

SHEET 1 OF 4

STATE OF NORTH CAROLINA  
DEPARTMENT OF TRANSPORTATION  
RALEIGH  
STANDARD  
SUPERSTRUCTURE  
**PLAN OF SPAN A**  
**14'-0" CLEAR ROADWAY**  
**90° SKEW**

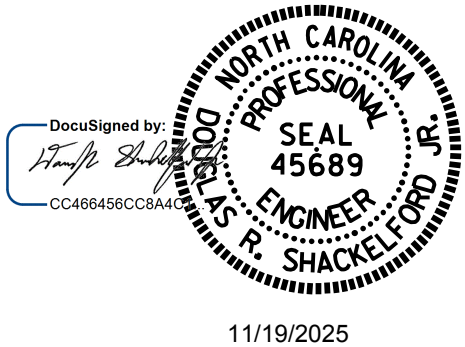

ASSEMBLED BY: D. SHACKELFORD	DATE: 04/2025
CHECKED BY: P. BRYANT	DATE: 04/2025
DRAWN BY: BNB	4/24
CHECKED BY: JDH	10/24

\*\*\*\*\*SYTIME\*\*\*\*\*  
\*\*\*\*\*DGN\*\*\*\*\*  
\*\*\*\*\*USERNAME\*\*\*\*\*

DOCUMENT NOT CONSIDERED  
FINAL UNLESS ALL  
SIGNATURES COMPLETED

REVISIONS					SHEET NO.
NO.	BY:	DATE:	NO.	BY:	
1			3		S-6
2			4		TOTAL SHEETS 17